



SOUTH VETERANS PARKWAY

WESTERN AVENUE TO CLIFF AVENUE

Legend

- SVP Roadway Construction
- SVP Bridge Construction
- CIP Construction
- Shared Path
- Raised Median
- Existing ROW / Property Lines
- Proposed ROW
- Proposed Temporary Easement

Scale: 1" = 400'
Date of Aerial Photo: 2021

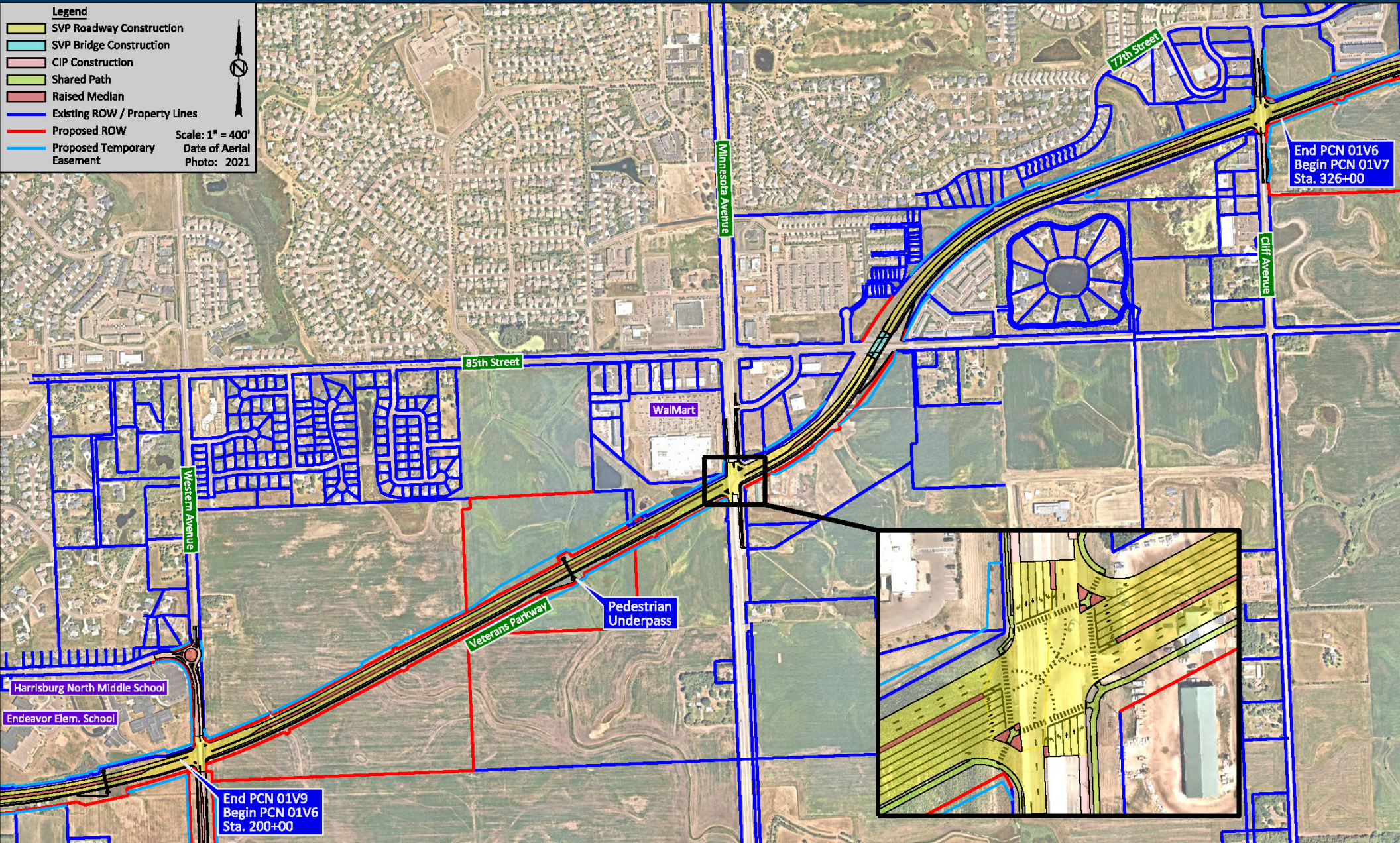



SOUTH VETERANS PARKWAY

I-29 TO WESTERN AVENUE

Legend

- SVP Roadway Construction
- SVP Bridge Construction
- CIP Construction
- Shared Path
- Raised Median
- Existing ROW / Property Lines
- Proposed ROW
- Proposed Temporary Easement

Scale: 1" = 400'
Date of Aerial Photo: 2021

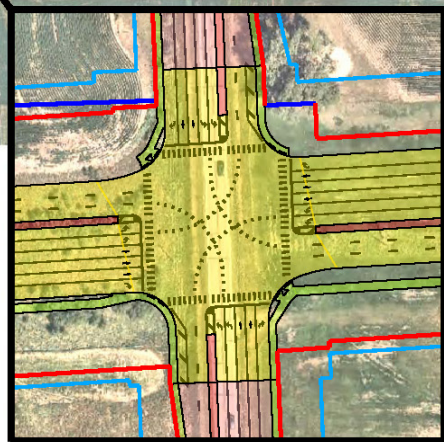
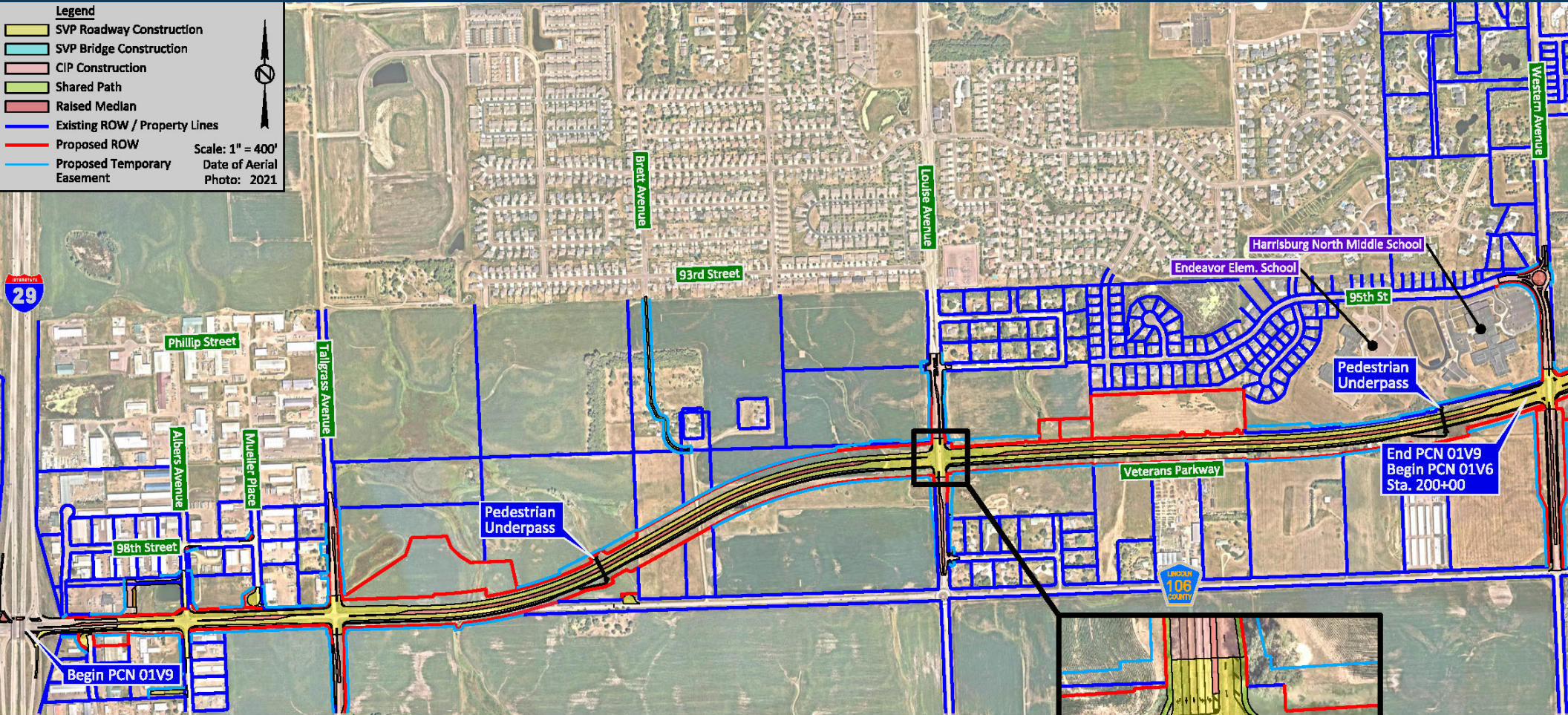



SOUTH VETERANS PARKWAY

CLIFF AVENUE TO SYCAMORE AVENUE

Legend

- SVP Roadway Construction
- SVP Bridge Construction
- CIP Construction
- Shared Path
- Raised Median
- Existing ROW / Property Lines
- Proposed ROW
- Proposed Temporary Easement

Scale: 1" = 400'
Date of Aerial Photo: 2021

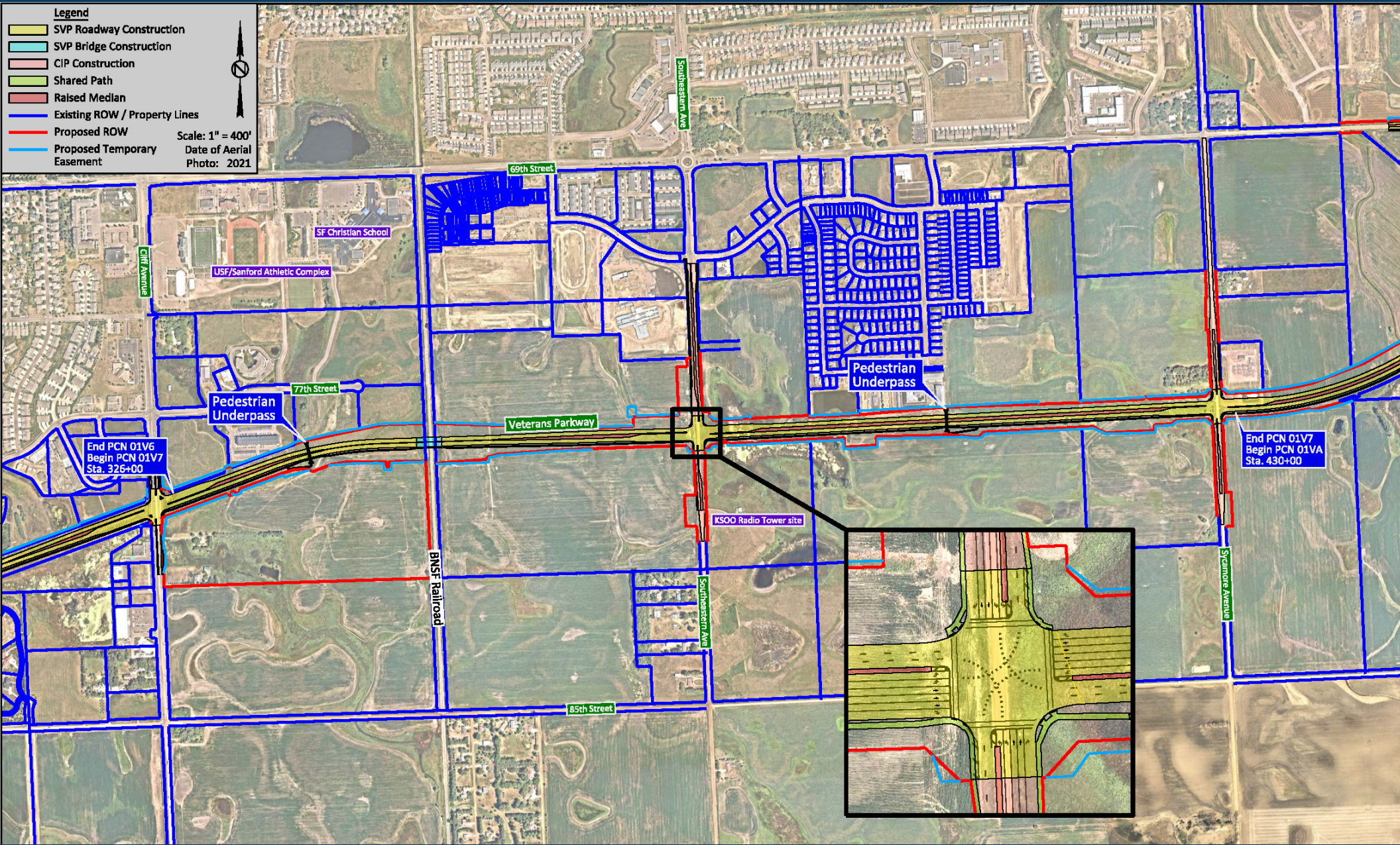



SOUTH VETERANS PARKWAY SYCAMORE AVENUE TO 57TH STREET

Legend

- SVP Roadway Construction
- SVP Bridge Construction
- CIP Construction
- Shared Path
- Raised Median
- Existing ROW / Property Lines
- Proposed ROW
- Proposed Temporary Easement

Scale: 1" = 400'
Date of Aerial Photo: 2021

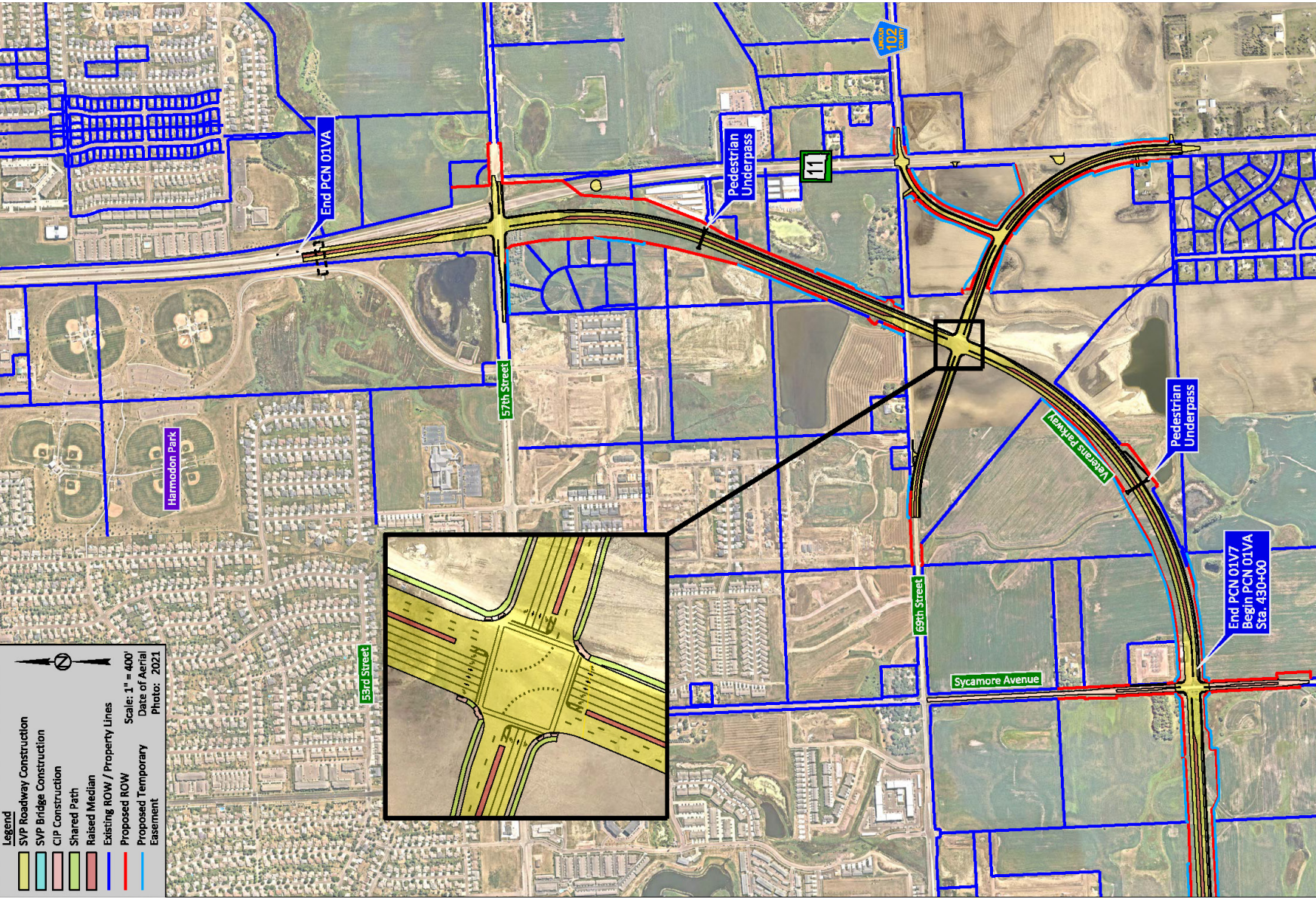

CITY OF
SIOUX FALLS



SD
DEPARTMENT OF
TRANSPORTATION



U.S. Department of Transportation
Federal Highway
Administration