SECTION I

SR - 374 (US 79 / SR 76 / DOVER ROAD TO DOTSONVILLE ROAD)

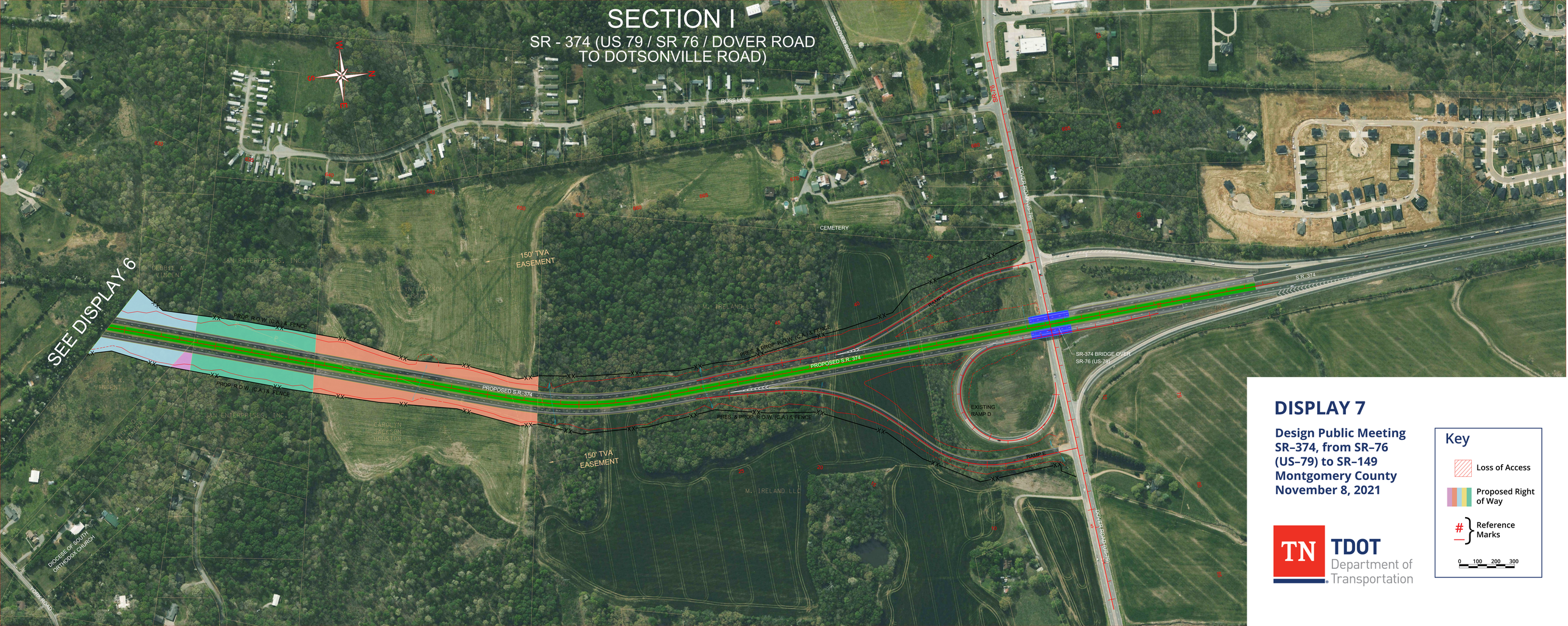

DISPLAY 7

Design Public Meeting
SR–374, from SR–76 (US–79) to SR–149
Montgomery County
November 8, 2021

TN TDOT Department of Transportation

Key

- Loss of Access
- Proposed Right of Way
- # Reference Marks

0 100 200 300